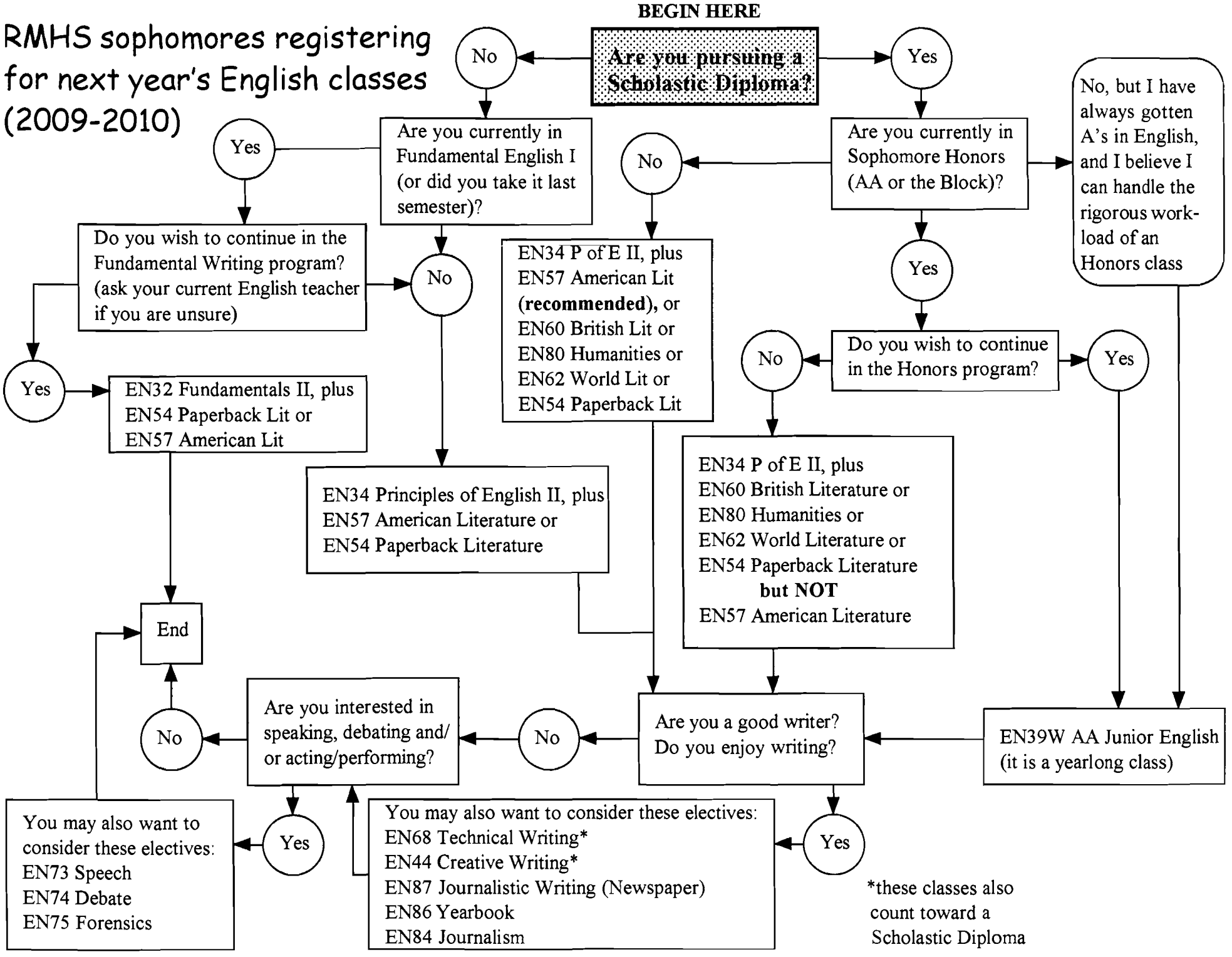RMHS sophomores registering for next year's English classes (2009-2010)